

41116-0001

APPLICATION FOR DETERMINATION OF CH2, CH3 OR CH4 CATEGORY OF HISTORIC IMPORTANCE
TOWN OF FORT MYERS BEACH, FLORIDA

The historic resources of the Town of Fort Myers Beach are preserved in accordance with its Comprehensive Plan and Land Development Code. Upon application, the Historic Preservation Board will evaluate the importance of structures/sites within the town's heritage and issue a determination of Category of Historic Importance (CHI) and assign historic plaques as follows:
CHI1 - Historic Designation: Assigned to historic and/or archaeological resources that meet the requirement standards for county, state and/or national registration. Subject to LDC Chapter 22, Article II, Division 3 and Division. Must use CH1 petition form to apply.
CHI2 - Historic Recognition: Assigned to resources that meet the highest criteria of importance to the cultural, religious, educational, commercial, and tourism historical development and/or archaeological resources of the town. Use this form to apply.
CHI3 - Historic Significance: Assigned to resources that on an individual basis do not constitute a significant site, but do contribute to the overall significance of a district. Use this form to apply.
CHI4 - Historic Interest: assigned to areas and vistas that offer insight into understanding the history of the town, the lifestyle of its inhabitants, the historic use of its natural resources and trends in its development. Use this form to apply.

CONTACT INFORMATION FOR APPLICANT

NAME OF APPLICANT: SILVER SANDS VILLAS
APPLICANT MAILING ADDRESS: 1207 ESTERO BLVD.
APPLICANT PHONE NUMBER: 239 770 2434 (C) 239 463 6554 (office)
APPLICANT EMAIL ADDRESS: SILVER-SANDS@MSN.COM
SIGNATURE: [Handwritten Signature] DATE SUBMITTED: 4/15/16

HISTORIC STRUCTURE, SITE OR RESOURCE

STREET ADDRESS OF SITE: 1207 ESTERO BLVD.
STRAP NUMBER: 19-46-24-~~W9~~.03500.0010-14D
SUBDIVISION: _____ BLOCK NO: _____ LOT NO: _____
OWNERSHIP TYPE: () Residential (X) Commercial () Church () School () Other (specify): _____
HISTORIC NAME(S) FOR SITE (if known/applicable): SILVER SANDS
LEE COUNTY HISTORIC SURVEY NUMBER (if known/applicable): _____
PHOTO OF STRUCTURE OR SITE: Attach 4 x 6 photo of structure in the box below.

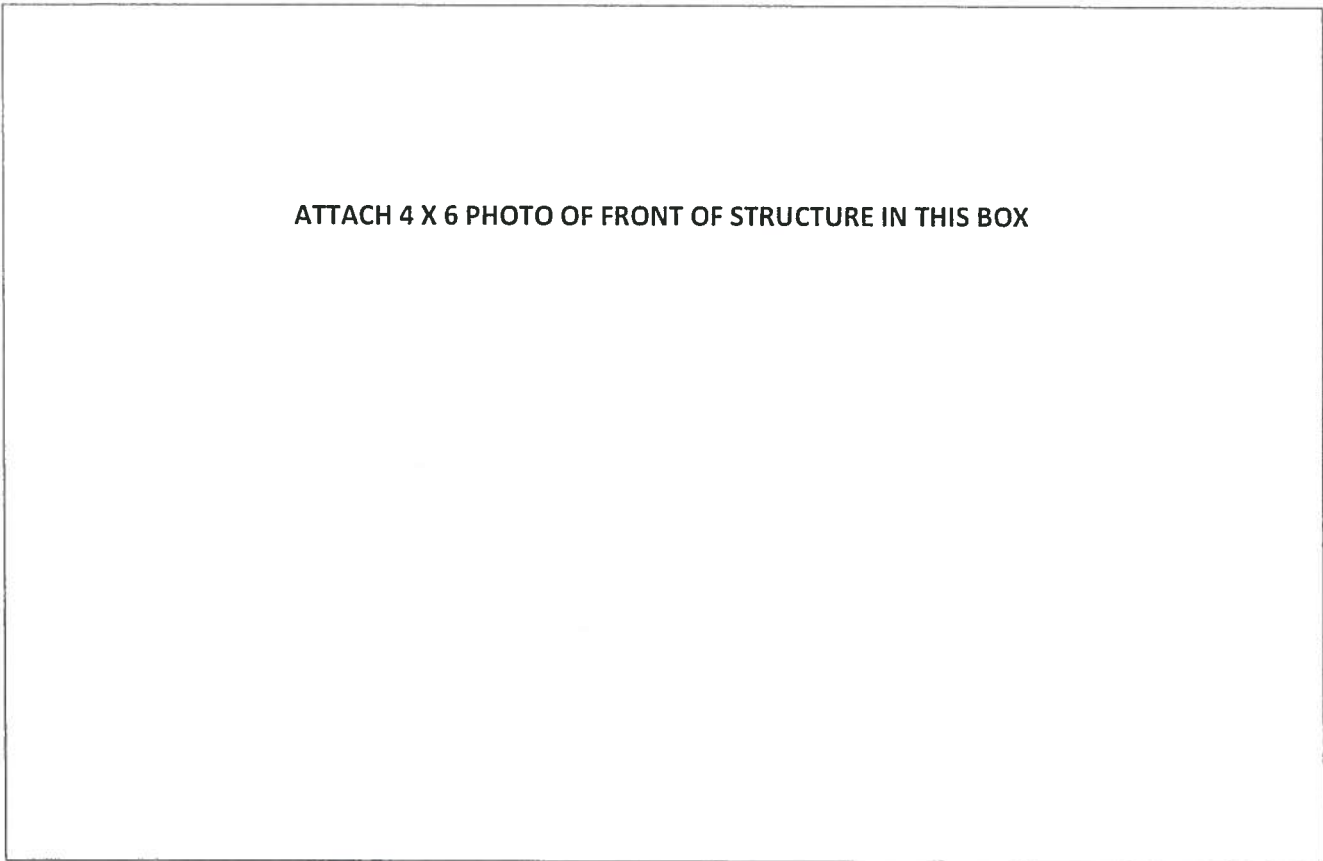

ATTACH 4 X 6 PHOTO OF FRONT OF STRUCTURE IN THIS BOX

NOTE: PLEASE REFER TO BROCHURE TO ASSIST IN ANSWERING QUESTIONS AS NEEDED

AGE:

- a. YEAR STRUCTURE WAS BUILT: 1921 ARCHITECT: N BUILDER: N
- b. CURRENT CONDITION (check one): () EXCELLENT GOOD () FAIR () DETERIORATED
- c. INTEGRITY OF STRUCTURE (check one or more): () UNALTERED/ORIGINAL REMODELED in year(s) ALWAYS
() RESTORED in year(s) ALWAYS by _____

LOCATION/SETTING:

- a. INTEGRITY OF SITE: STRUCTURE IS ON ORIGINAL SITE () STRUCTURE MOVED in year _____ from _____
- b. SETTING: () CANALFRONT () BEACHFRONT () OTHER (describe) PROPERTY ON CANAL

FUNCTION:

- a. ORIGINAL USE: FISHING CAMP PRESENT USE: HOTEL

ARCHITECTURAL STYLE/DESIGN:

- a. () FRAME VERNACULAR () POST/PILING HOME BUNGALOW (circle type number) type 1 type 2 type 3 type 4
() MISSION () MEDITERRANEAN REVIVAL () COMMERCIAL VERNACULAR () OTHER _____
- b. NO. OF STORIES: _____ NO. OF PORCHES: _____ 9 Type 2 2 Type 1 1 Type Piling

MATERIALS/WORKMANSHIP:

- a. STRUCTURE: WOOD FRAME () BLOCK () COMBINATION WOOD FRAME/BLOCK () OTHER _____
- b. FOUNDATION: PINE PILINGS TREATED POSTS SLAB () OTHER (describe) _____
- c. EXTERIOR SIDING () VERTICAL/BOARD AND BATTEN () ASBESTOS SHINGLE () WOOD SHINGLE () HORIZONTAL SIDING
() STUCCO OTHER VINYL SIDING OVER PINE
- d. ROOF SHAPE: FLAT () PITCH (state type) ALL TYPES MATERIAL: _____
.....# OF DORMERS: _____ () WIDOW'S WALK () CUPOLA
- e. WINDOW TYPES (check all that apply): () JALOUSIE () GROUPED WINDOWS () DOUBLE HUNG () SLIDING DOORS () OTHER
ORIGINAL EXTERIOR DETAILS: N/A () RAIN BARREL/CISTERN
- f. ORIGINAL INTERIOR DETAILS: () SLASH PINE FLOORS PINE PANELING () HISTORIC FIXTURES () OTHER N/A
CHIMNEY: NUMBER: _____ MATERIALS: NA FIREPLACE LOCATIONS IN STRUCTURE: _____
- g. ASSOCIATED WITH IMPORTANT PEOPLE OR EVENTS? () NO () YES (describe) _____

ARCHAEOLOGICAL RESOURCE:

- h. HAVE ARTIFACTS OR OTHER REMAINS BEEN FOUND ON THE SITE? () NO YES (attach list/photos)
DO YOU HAVE REASON TO BELIEVE THERE ARE ARTIFACTS ON THE SITE? NO () YES (explain)
I have pictures that I need to keep but will share
- FMSF ARCHAEOLOGICAL FORM COMPLETED? NO () YES (please attach)

PHOTOGRAPHS, MAPS AND DESCRIPTIVE NARRATIVE:

If desired, please attach pages to explain the history of the structure/site as you know it, including copies of photographs, maps or articles that relate to its importance in the history of our town. Originals will NOT be returned to the applicant.

NUMBER OF PAGES ATTACHED BY APPLICANT: _____ pages.

Applicant: Do not write below this line

HPB DETERMINATION OF CATEGORY OF HISTORIC IMPORTANCE

DETERMINATION OF CATEGORY OF HISTORIC IMPORTANCE LEVEL: () CH1 () CH2 () CH3 () CH4

DATE OF DETERMINATION: ____/____/____

IMPORTANT AT COUNTY LEVEL? () YES () NO () LIKELY () INSUFFICIENT INFO

ELIGIBLE FOR NATIONAL REGISTRY? () YES () NO () LIKELY () INSUFFICIENT INFO

SUMMARY OF IMPORTANCE: (limit to six lines)

ARE DETERMINATION HEARING MINUTES ATTACHED? () YES () NO (State reason): _____

SIGNATURE OF HPB/TOWN REP: _____ TITLE: _____



CELEBRATE OUR HISTORY!

Fort Myers Beach has been a favorite beach town for generations of families from all around the world. The Historic Preservation Board is honoring the traditions of island style on Estero Island with a plaque program that highlights our historic structures and vistas. Owners of buildings constructed prior to 1960 that retain some of their original character and charm are invited to participate in the celebration by voluntarily displaying a historic plaque on their structure. This plaque program does not regulate your property in any way. If a property owner desires regulation and protection of a qualifying historic structure, they may seek it through a separate process.

HOW DO I GET A PLAQUE FOR MY PROPERTY?

The Historic Preservation Board has identified four categories of historic importance for structures, vistas and archaeological resources. The property owner may follow the links below and fill out an application receive a plaque identifying their structure as one contributing to the historic interest in our community. Applying for the plaque program **DOES NOT** subject the participating property to any regulations for future use, modification, sale or demolition of the property, unless the property is of high historic significance (like the Mound House) and the owner specifically requests such a classification. You have ownership of your plaque and are encouraged to visibly display it on your historic structure.

WHY PARTICIPATE?

The benefit for each property owner is to share in the pride of our unique island heritage and style. In highlighting the value of our history, cottage design and community character, we hope to encourage appreciation and voluntary preservation of the historic resources that add interest to our community.

For those who **specifically** choose to apply for the highest category of historic importance, financial incentives are available through our Land Development Code that may include relief from FEMA flood plain restrictions and the ability to improve the structure beyond the 50% rule. A representative of the town's Community Development Department will gladly explain this to any interested property owner.

CELEBRATE! APPRECIATE! PRESERVE!

We hope that you will consider participating in this voluntary program to honor our island history and encourage preservation for future generations to enjoy. We appreciate your support!