

ELEVATION CERTIFICATE

Important: Follow the instructions on pages 1-9.

Copy all pages of this Elevation Certificate and all attachments for (1) community official, (2) insurance agent/company, and (3) building owner.

SECTION A - PROPERTY INFORMATION				FOR INSURANCE COMPANY USE	
A1. Building Owner's Name ROY C. WHITMORE				Policy Number:	
A2. Building Street Address (including Apt., Unit, Suite, and/or Bldg. No.) or P.O. Route and Box No. 5350 PALMETTO ST.				Company NAIC Number:	
City FORT MYERS BEACH		State Florida		ZIP Code 33931	
A3. Property Description (Lot and Block Numbers, Tax Parcel Number, Legal Description, etc.) GULF HEIGHTS, BLK 3, LOT 12, PB 6/PG 39 STRAP: 33-46-24-W1-00203.0120					
A4. Building Use (e.g., Residential, Non-Residential, Addition, Accessory, etc.) <u>RESIDENTIAL</u>					
A5. Latitude/Longitude: Lat. <u>26.43258</u> Long. <u>-81.914536</u> Horizontal Datum: <input type="checkbox"/> NAD 1927 <input checked="" type="checkbox"/> NAD 1983					
A6. Attach at least 2 photographs of the building if the Certificate is being used to obtain flood insurance.					
A7. Building Diagram Number <u>6</u>					
A8. For a building with a crawlspace or enclosure(s):					
a) Square footage of crawlspace or enclosure(s) <u>144</u> sq ft					
b) Number of permanent flood openings in the crawlspace or enclosure(s) within 1.0 foot above adjacent grade <u>2</u>					
c) Total net area of flood openings in A8.b <u>224</u> sq in					
d) Engineered flood openings? <input checked="" type="checkbox"/> Yes <input type="checkbox"/> No					
A9. For a building with an attached garage:					
a) Square footage of attached garage <u>N/A</u> sq ft					
b) Number of permanent flood openings in the attached garage within 1.0 foot above adjacent grade <u>N/A</u>					
c) Total net area of flood openings in A9.b <u>N/A</u> sq in					
d) Engineered flood openings? <input type="checkbox"/> Yes <input checked="" type="checkbox"/> No					
SECTION B - FLOOD INSURANCE RATE MAP (FIRM) INFORMATION					
B1. NFIP Community Name & Community Number TOWN OF FORT MYERS BEACH & 120673			B2. County Name LEE		B3. State Florida
B4. Map/Panel Number 12071C/0566	B5. Suffix F	B6. FIRM Index Date 08/28/2008	B7. FIRM Panel Effective/ Revised Date 08/28/2008	B8. Flood Zone(s) AE & VE	B9. Base Flood Elevation(s) (Zone AO, use Base Flood Depth) 13'(NAVD88)
B10. Indicate the source of the Base Flood Elevation (BFE) data or base flood depth entered in Item B9: <input type="checkbox"/> FIS Profile <input checked="" type="checkbox"/> FIRM <input type="checkbox"/> Community Determined <input type="checkbox"/> Other/Source: _____					
B11. Indicate elevation datum used for BFE in Item B9: <input type="checkbox"/> NGVD 1929 <input checked="" type="checkbox"/> NAVD 1988 <input type="checkbox"/> Other/Source: _____					
B12. Is the building located in a Coastal Barrier Resources System (CBRS) area or Otherwise Protected Area (OPA)? <input type="checkbox"/> Yes <input checked="" type="checkbox"/> No Designation Date: _____ <input type="checkbox"/> CBRS <input type="checkbox"/> OPA					

ELEVATION CERTIFICATE

OMB No. 1660-0008
Expiration Date: November 30, 2018

IMPORTANT: In these spaces, copy the corresponding information from Section A.			FOR INSURANCE COMPANY USE	
Building Street Address (including Apt., Unit, Suite, and/or Bldg. No.) or P.O. Route and Box No. 5350 PALMETTO ST.			Policy Number:	
City FORT MYERS BEACH	State Florida	ZIP Code 33931	Company NAIC Number	

SECTION C – BUILDING ELEVATION INFORMATION (SURVEY REQUIRED)

C1. Building elevations are based on: Construction Drawings* Building Under Construction* Finished Construction
 *A new Elevation Certificate will be required when construction of the building is complete.

C2. Elevations – Zones A1–A30, AE, AH, A (with BFE), VE, V1–V30, V (with BFE), AR, AR/A, AR/AE, AR/A1–A30, AR/AH, AR/AO.
 Complete Items C2.a–h below according to the building diagram specified in Item A7. In Puerto Rico only, enter meters.
 Benchmark Utilized: SITE BM Vertical Datum: (NAVD88)

Indicate elevation datum used for the elevations in items a) through h) below.

NGVD 1929 NAVD 1988 Other/Source: _____

Datum used for building elevations must be the same as that used for the BFE.

Check the measurement used.

- | | | | |
|---|-------|--|---------------------------------|
| a) Top of bottom floor (including basement, crawlspace, or enclosure floor) | 5.25 | <input checked="" type="checkbox"/> feet | <input type="checkbox"/> meters |
| b) Top of the next higher floor | 15.10 | <input checked="" type="checkbox"/> feet | <input type="checkbox"/> meters |
| c) Bottom of the lowest horizontal structural member (V Zones only) | N/A | <input checked="" type="checkbox"/> feet | <input type="checkbox"/> meters |
| d) Attached garage (top of slab) | N/A | <input checked="" type="checkbox"/> feet | <input type="checkbox"/> meters |
| e) Lowest elevation of machinery or equipment servicing the building
(Describe type of equipment and location in Comments) | N/A | <input checked="" type="checkbox"/> feet | <input type="checkbox"/> meters |
| f) Lowest adjacent (finished) grade next to building (LAG) | 4.70 | <input checked="" type="checkbox"/> feet | <input type="checkbox"/> meters |
| g) Highest adjacent (finished) grade next to building (HAG) | 5.0 | <input checked="" type="checkbox"/> feet | <input type="checkbox"/> meters |
| h) Lowest adjacent grade at lowest elevation of deck or stairs, including structural support | 5.10 | <input checked="" type="checkbox"/> feet | <input type="checkbox"/> meters |

SECTION D – SURVEYOR, ENGINEER, OR ARCHITECT CERTIFICATION

This certification is to be signed and sealed by a land surveyor, engineer, or architect authorized by law to certify elevation information. I certify that the information on this Certificate represents my best efforts to interpret the data available. I understand that any false statement may be punishable by fine or imprisonment under 18 U.S. Code, Section 1001.

Were latitude and longitude in Section A provided by a licensed land surveyor? Yes No Check here if attachments.

Certifier's Name CHARLES L. DEGRAFF	License Number PSM 4706	
Title REGISTERED LAND SURVEYOR		
Company Name LIS SURVEYING, LLC (JOB#21874)		
Address 21430 PALM BEACH BLVD		
City ALVA	State Florida	ZIP Code 33920
Signature 	Date 12/11/2018	Telephone (239) 481-2366

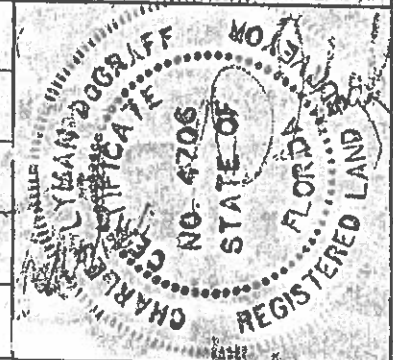

Copy all pages of this Elevation Certificate and all attachments for (1) community official, (2) insurance agent/company, and (3) building owner.

Comments (including type of equipment and location, per C2(e), if applicable)

ELEVATION CERTIFICATE

OMB No. 1660-0008
Expiration Date: November 30, 2018

IMPORTANT: In these spaces, copy the corresponding information from Section A.			FOR INSURANCE COMPANY USE
Building Street Address (including Apt., Unit, Suite, and/or Bldg. No.) or P.O. Route and Box No. 5350 PALMETTO ST.			Policy Number:
City FORT MYERS BEACH	State Florida	ZIP Code 33931	Company NAIC Number

**SECTION E – BUILDING ELEVATION INFORMATION (SURVEY NOT REQUIRED)
FOR ZONE AO AND ZONE A (WITHOUT BFE)**

For Zones AO and A (without BFE), complete Items E1–E5. If the Certificate is intended to support a LOMA or LOMR-F request, complete Sections A, B, and C. For Items E1–E4, use natural grade, if available. Check the measurement used. In Puerto Rico only, enter meters.

- E1. Provide elevation information for the following and check the appropriate boxes to show whether the elevation is above or below the highest adjacent grade (HAG) and the lowest adjacent grade (LAG).
- a) Top of bottom floor (including basement, crawlspace, or enclosure) is _____ feet meters above or below the HAG.
- b) Top of bottom floor (including basement, crawlspace, or enclosure) is _____ feet meters above or below the LAG.
- E2. For Building Diagrams 6–9 with permanent flood openings provided in Section A Items 8 and/or 9 (see pages 1–2 of Instructions), the next higher floor (elevation C2.b in the diagrams) of the building is _____ feet meters above or below the HAG.
- E3. Attached garage (top of slab) is _____ feet meters above or below the HAG.
- E4. Top of platform of machinery and/or equipment servicing the building is _____ feet meters above or below the HAG.
- E5. Zone AO only: If no flood depth number is available, is the top of the bottom floor elevated in accordance with the community's floodplain management ordinance? Yes No Unknown. The local official must certify this information in Section G.

SECTION F – PROPERTY OWNER (OR OWNER'S REPRESENTATIVE) CERTIFICATION

The property owner or owner's authorized representative who completes Sections A, B, and E for Zone A (without a FEMA-issued or community-issued BFE) or Zone AO must sign here. The statements in Sections A, B, and E are correct to the best of my knowledge.

Property Owner or Owner's Authorized Representative's Name _____

Address	City	State	ZIP Code
Signature	Date	Telephone	

Comments

Check here if attachments.

BUILDING PHOTOGRAPHS

See Instructions for Item A6.

OMB No. 1660-0008
Expiration Date: November 30, 2018

ELEVATION CERTIFICATE

IMPORTANT: In these spaces, copy the corresponding information from Section A.

FOR INSURANCE COMPANY USE

Building Street Address (including Apt., Unit, Suite, and/or Bldg. No.) or P.O. Route and Box No.
5350 PALMETTO ST.

Policy Number:

City
FORT MYERS BEACH

State
Florida

ZIP Code
33931

Company NAIC Number

If using the Elevation Certificate to obtain NFIP flood insurance, affix at least 2 building photographs below according to the instructions for Item A6. Identify all photographs with date taken; "Front View" and "Rear View"; and, if required, "Right Side View" and "Left Side View." When applicable, photographs must show the foundation with representative examples of the flood openings or vents, as indicated in Section A8. If submitting more photographs than will fit on this page, use the Continuation Page.



Photo One

Photo One Caption-FRONT VIEW 12/9/2018



Photo Two

Photo Two Caption-RIGHT VIEW 12/9/2018

ELEVATION CERTIFICATE REVIEW

Address: 5350 Palmetto Street

Type: Residential, New Construction

Phase: Building Under construction, dated 12/11/2018

Comments: Item B9. And B10. identifies flood zones AE 13' and VE 13' NAVD. The attached survey does not locate and certify the delineation of the flood zones nor does the site plan.

CORRECTIONS REQUIRED – REQUIRES RESUBMITTAL

- **Unable to approve CE unless a signed and sealed document locating the flood zone delineation in relation to the building footprint is submitted.**
- **The box in Section D. requires the surveyor License number, the seal, the signature and the date. Please ensure the re-submittal and the 'Finished Construction' elevation certificates contains all four required items.**
- **C2. Benchmark is incorrectly identified.**

Reviewed by: Sandra Lee, AICP CEP, CFM, LEED AP BD+C

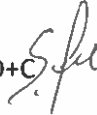

Date: 6-20-19

NOTES:

1. THIS SKETCH DOES NOT REFLECT OR DETERMINE OWNERSHIP.
2. DESCRIPTION AS FURNISHED BY CLIENT, NO SEARCH OF THE PUBLIC RECORDS WAS CONDUCTED BY THIS FIRM.
3. BEARINGS ARE BASED ON PLAT OR DEED.
4. ELEVATIONS AS SHOWN ARE BASED ON N.A.V.D. 1988 DATUM UNLESS OTHERWISE STATED.
5. ENCROACHMENTS ARE BASED ON PLAT OR DEED.
6. THERE MAY BE OTHER EASEMENTS NOT SHOWN HEREON RECORDED IN THE PUBLIC RECORDS OF THE GOVERNING COUNTY.
7. NO DETERMINATION OF HAZARDOUS WASTE MATERIALS HAS BEEN MADE BY THIS FIRM.
8. LOCATION OF UNDERGROUND UTILITIES OR STRUCTURES NOT SHOWN UNLESS OTHERWISE NOTED.
9. SIGNOR LIMITS LIABILITY ONLY UP TO THE COST OF SURVEY.
10. THIS SURVEY IS PROTECTED BY COPYRIGHT AND ALL RIGHTS ARE RESERVED.
11. SURVEY WAS BASED ON INFORMATION PROVIDED BY CLIENT AND EXISTING MONUMENTATION.
12. ADDITIONS OR DELETIONS TO SURVEY MAPS OR REPORTS BY OTHER THAN THE SIGNING PARTY OR PARTIES IS PROHIBITED WITHOUT WRITTEN CONSENT OF THE SIGNING PARTY OR PARTIES.
13. THE FEMA FLOOD ZONE INFORMATION INDICATED HEREON IS BASED ON MAPS SUPPLIED BY THE FEDERAL GOVERNMENT. THIS FLOOD INFORMATION MUST BE VERIFIED BY ANOTHER SOURCE.

LEGEND:

- (A) - ARC LENGTH
- A.C. - AIR CONDITIONER
- B.L. - BUILDING SETBACK LINE
- ⊙ - CABLE TV
- (C) - CALCULATED
- C.B. - CATCH BASIN
- CB - CHORD BEARING
- CH - CHORD DISTANCE
- C.M. - CONC. MONUMENT
- C.U.E. - COUNTY UTILITY EASEMENT
- (D) - DEED
- B.O.B. - BASIS OF BEARINGS
- D.E. - DRAINAGE EASEMENT
- D.U.E. - DRAINAGE UTILITY EASEMENT
- EL - ELEVATION
- E.O.P. - EDGE OF PAVEMENT
- F.H. - FIRE HYDRANT
- FND. - FOUND
- GV - GATE VALVE
- I.R. - IRON ROD
- G.W. - GUY WIRE
- (M) - MEASURED
- N&T - NAIL & TAB
- N.A.V.D. - NORTH AMERICAN VERTICAL DATUM (1988)
- N.T.S. - NOT TO SCALE
- (NR) - NOT RADIAL
- O.R. - OFFICIAL RECORD
- (P) - PLAT
- P.B. - PLAT BOOK
- P.C. - POINT OF CURVATURE
- P.C.C. - POINT OF COMPOUND CURVATURE
- P.C.P. - PERMANENT CONTROL POINT
- P.I. - POINT OF INTERSECT
- PG. - PAGE
- P.O.B. - POINT OF BEGINNING
- P.O.C. - POINT OF COMMENCEMENT
- PP - POWER POLE
- P.R.C. - POINT OF REVERSE CURVATURE
- P.R.M. - PERMANENT REFERENCE MONUMENT
- P.T. - POINT OF TANGENCY
- P.U.E. - PUBLIC UTILITY EASEMENT
- R - RADIUS
- (R) - RADIAL
- RNG. - RANGE
- R/W - RIGHT OF WAY
- SEC. - SECTION
- SET I.R. - SET 1/2" IRON ROD LB1478 LB2239
- V.F. = VINYL FENCE
- ⊙ - TELEPHONE BOX
- T.U.E. - TECHNOLOGY UTILITY EASEMENT
- ± - PLUS OR MINUS
- U.E. - UTILITY EASEMENT
- U.P. - UTILITY PEDESTAL
- ⊙ - WATER METER
- Δ - DELTA ANGLE
- F.H. - FIRE HYDRANT
- ⊙ - TEMPORARY BENCHMARK
- - CENTERLINE
- - 4' CLF = CHAIN LINK FENCE
- - 6 W.F. = WOOD FENCE
- - OVERHEAD WIRES
- - CONCRETE PAD
- 5.0 - EXISTING ELEVATION
- (X) - LOT NUMBER

13'

FLOOD ZONE: AE & VE

08-28-08

DATE OF MAP:

120873 / 12071C0568F

COMMUNITY / MAP NUMBER:

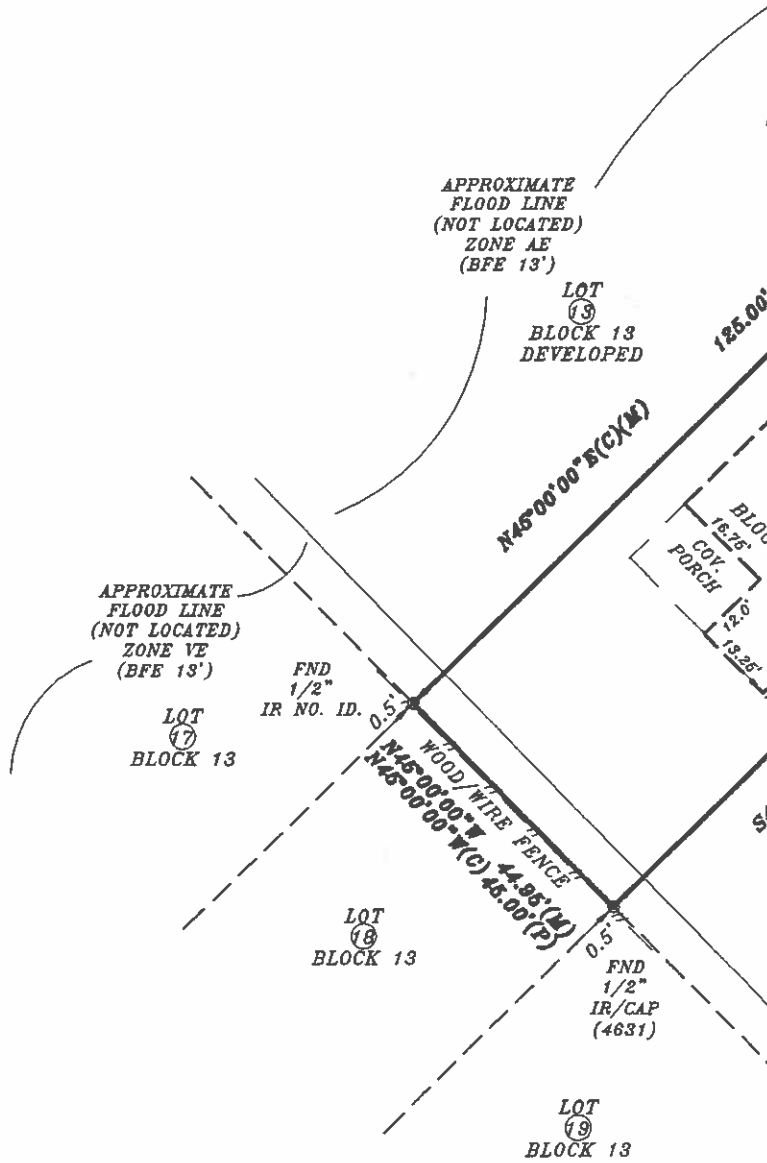

LEGAL DESCRIPTION:

5350 PALMETTO ST., FORT MYERS BEACH, FLORIDA 33931

LOT 12, BLOCK 3, GULF HEIGHTS, ACCORDING TO THE PLAT THEREOF RECORDED IN PLAT BOOK 6, PAGE 39, PUBLIC RECORDS OF LEE COUNTY, FLORIDA.

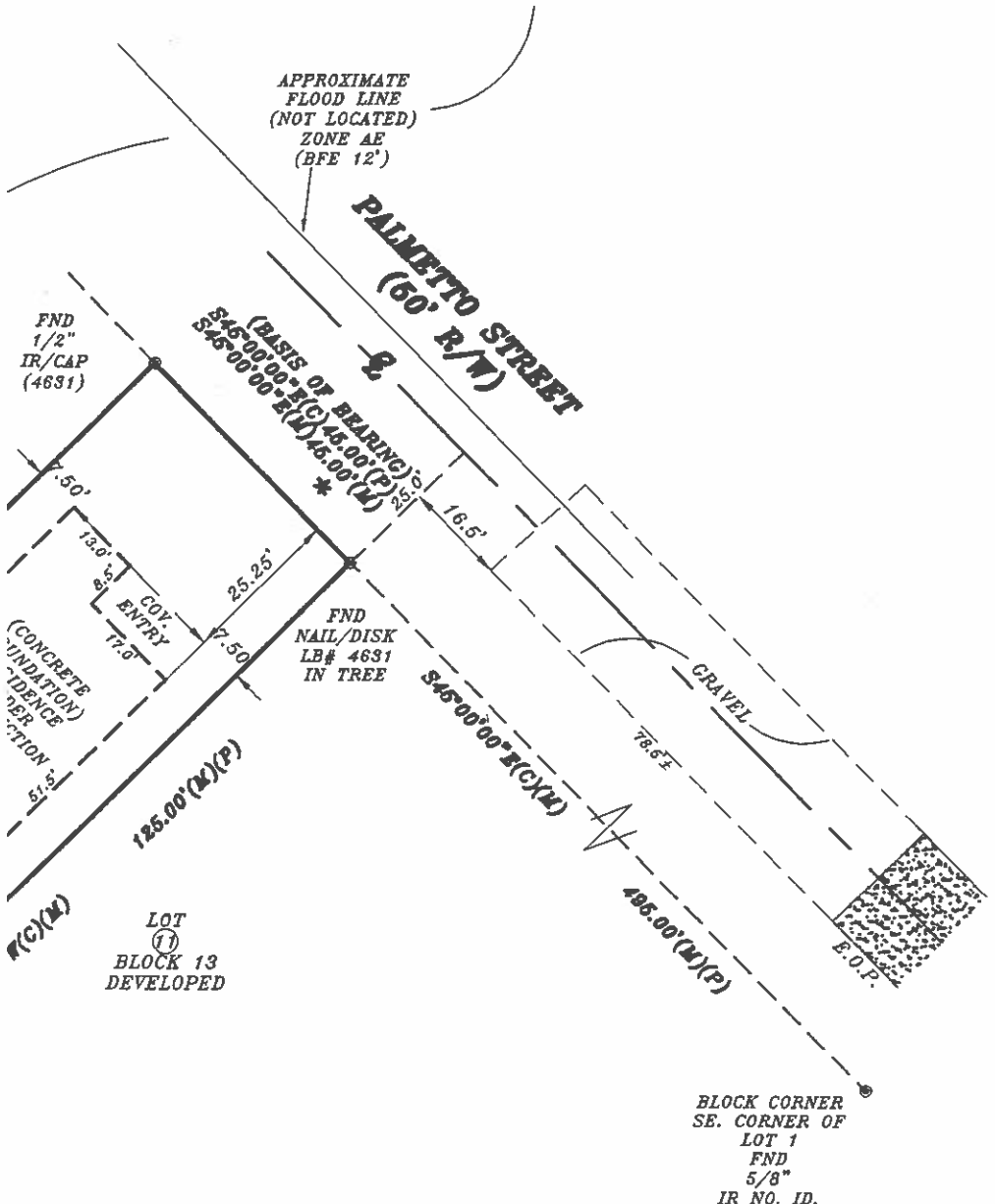

APPROXIMATE
FLOOD LINE
(NOT LOCATED)
ZONE AE
(BFE 12')

(BASIS OF BEARING)
S45°00'00\"/>

FND
1/2\"/>

(CONCRETE
FOUNDATION
IDENTIFICATION
NUMBER)

FND
NAIL/DISK
LB# 4631
IN TREE

BLOCK CORNER
SE. CORNER OF
LOT 1
FND
5/8\"/>

LOT
①
BLOCK 13
DEVELOPED

CERTIFIED TO:
ROY C. WHITMORE, AS TRUSTEE OF THE
ROY C. WHITMORE LIVING TRUST DATED APRIL 29, 2008.

BOUNDARY SURVEY REVISED: 12-09-18 ADDED CONCRETE FOUNDATION

FIELD SURVEY	06-26-17
CREW CHIEF	C. CORDISCO
DRAWN BY	SDS
SCALE	1" = 30'
LIS JOB NO	21874
SHEET: 1 OF 1	DATE: 12-13-18

LIS Land Surveying, LLC

21430 Palm Beach Blvd.
Alva, FL 33920
239-481-2366 239-481-2437 (Fax)
L.B.1057

2572 West State Road 426, Suite 2064
Oviedo, FL 32765
321-244-0402 321-244-9419 (Fax)
L.B.1057

APPROVED

Charles L. DeGraff
CHARLES L. DEGRAFF
REGISTERED LAND SURVEYOR PSM#4796
STATE OF FLORIDA

VALID ONLY WITH EMBOSSED SEAL