

NEWTON PARK
 2523 Estero Blvd
 Fort Myers Beach, Florida 33931

Exterior Interpretive Panels with Audio

- A Coastal Habitat
- B Barrier Island
- C Marine Life
- D Sea Turtles
- E Why J. Newton is Famous
- F FMB Development over Time

Other Exterior Signage

- G Main Entrance Sign
- H Site Directory
- I Directional Signs
- J FCT Sponsor Sign

Interior Interpretive Panels

- 1. Sponsor Panel
- 2. Newton Album Panel

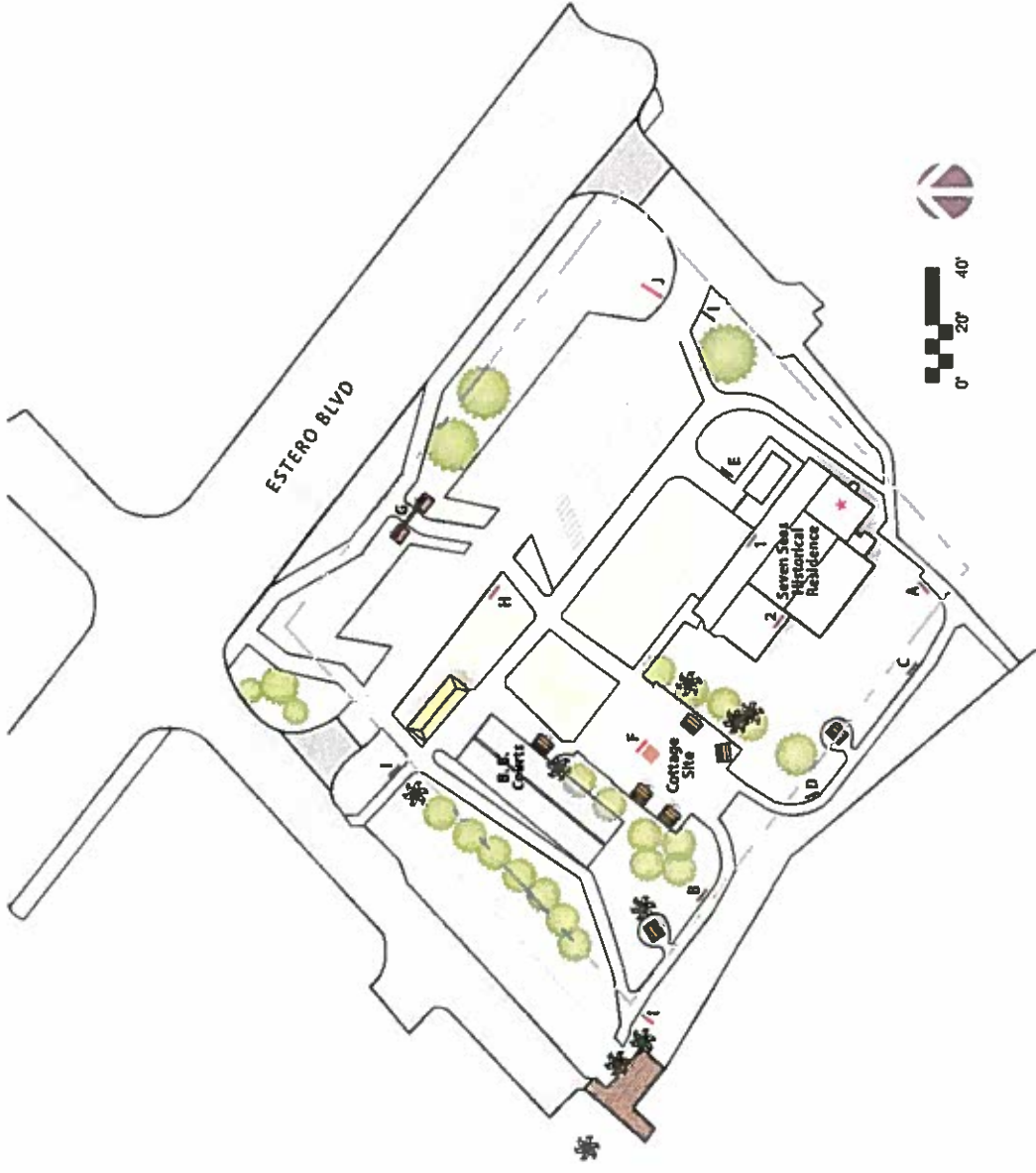

Newton Interpretive Panel
FRONT ELEVATION
Scale: 1/12" = 1'-0"

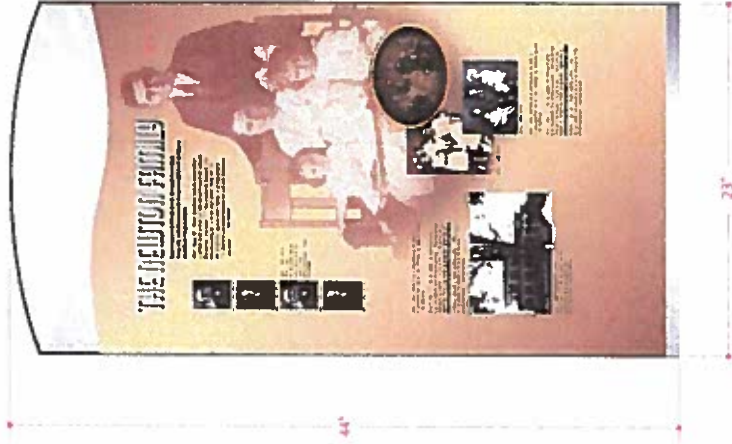

A profile cut panel of Digital Diamond on a 1/2" backer with painted edges or a 3/4" thick, 12-color, phenolic graphic by Fossil. All graphics composite in print.

Sponsor Panel
FRONT ELEVATION
Scale: 1" = 1'-0"

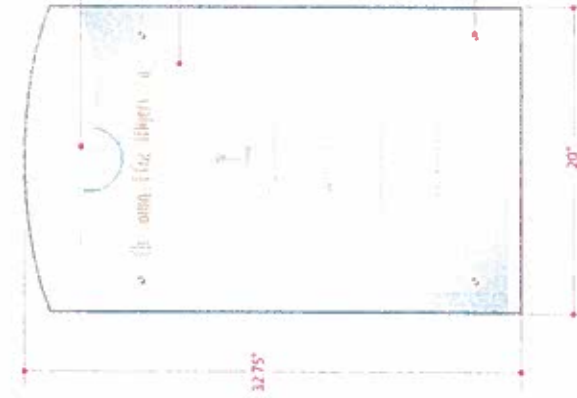

Historical Newton ship silhouette

A profiled piece of 3/8" thick laminated safety glass with a second surface etch to a depth of 1/32". Infill etched areas with an epoxy paint (gold or white) to fill voids & assure legibility.

A 1 1/2" diameter brushed aluminum puck holds the panel in place. The safety glass is drilled in all four corners of the panel.

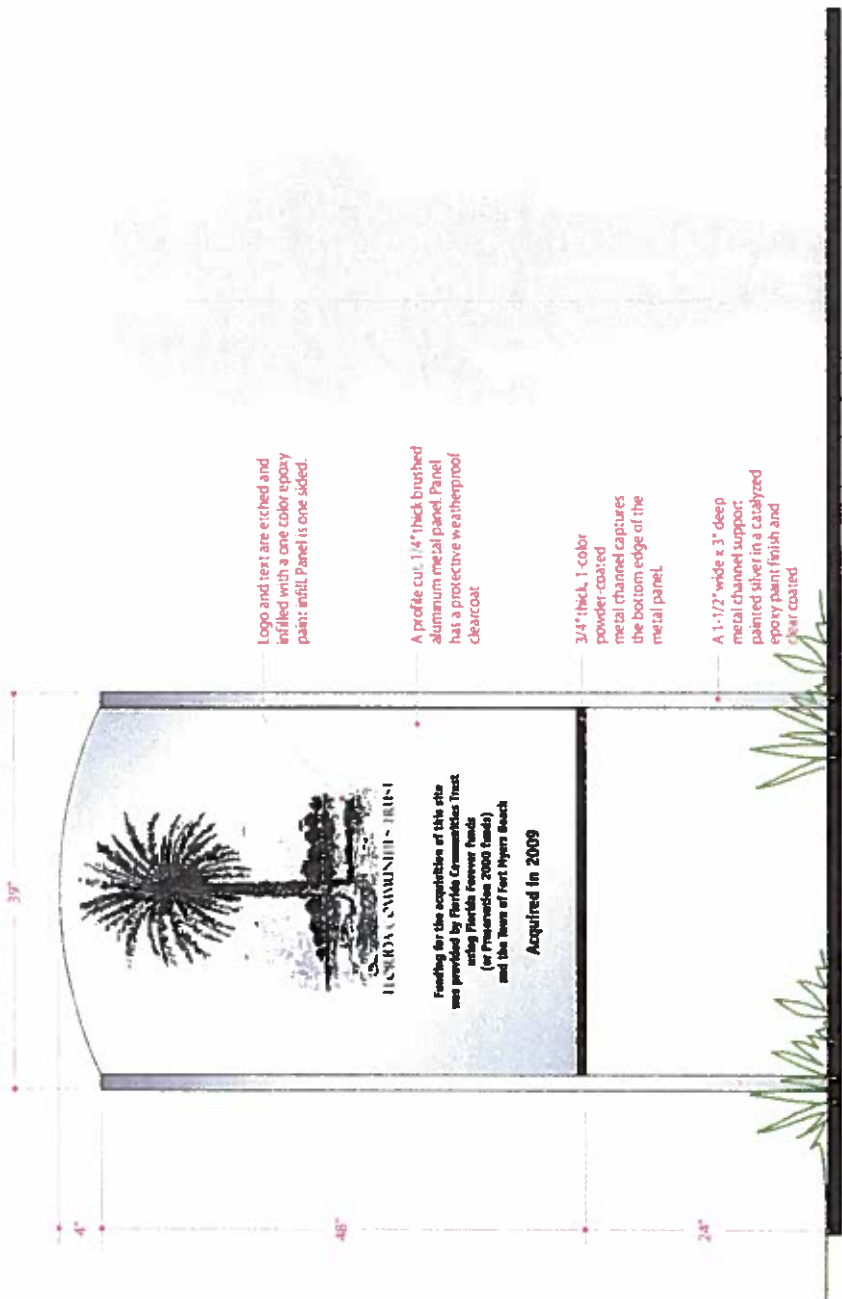

Logo and text are etched and filled with a one color epoxy paint. Panel is one-sided.

A profile cut, 1/4" thick brushed aluminum metal panel. Panel has a protective weatherproof clearcoat.

3/4" thick, 1 color powder-coated metal channel captures the bottom edge of the metal panel.

A 1-1/2" wide x 3" deep metal channel support painted silver in a catalyzed epoxy paint finish and powder coated.

Florida Community Trust Sponsor Panel
 Front Elevation
 Scale: 1" = 1'-0"

Graphic FPD (For Position Only)

Exterior Interpretive Panel

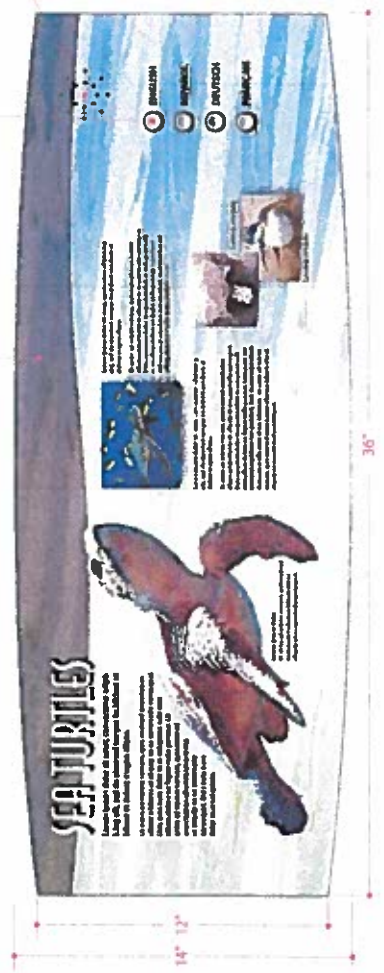

Bulgin low-profile stainless-steel audio buttons (4 languages - 1 minute max per language)

Drill holes for speaker to angle down to front surface of panel

Please Note: Fabricator is responsible for running the conduit for the exterior signage at Newton Park. At Mound House the conduit system will be existing at time of install.

3/4" Digital Diamond® or 12-color phenolic panel by Fossil

Front Elevation
Scale: 1" = 1'-0"



Exterior Interpretive Panel
BACK SIDE (shown flat)
Scale: 1 1/2" = 1'-0"

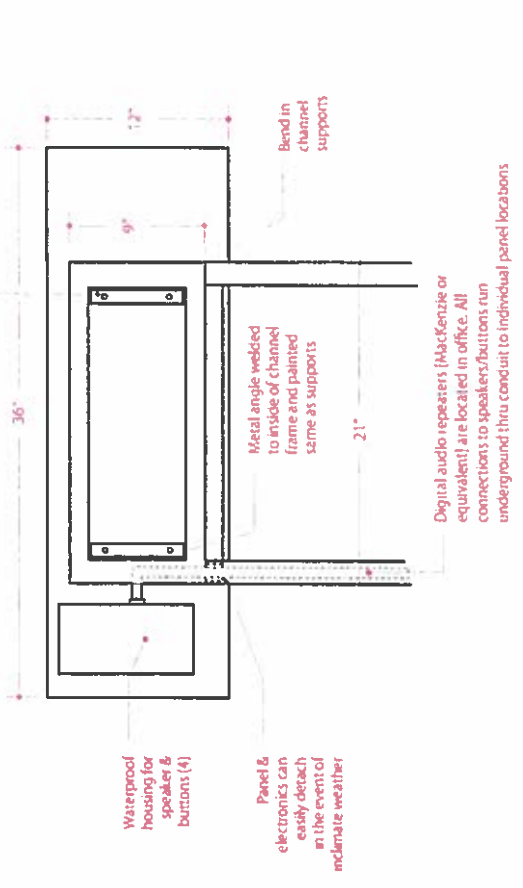

Waterproof housing for speaker & buttons (4)

Panel & electronics can easily detach in the event of inclement weather

Mechanically fasten panel to interior side of aluminum channel w/ stainless-steel security screws

Concrete footer

Anchor bolt

All holes for signs for archaeological mitigation

1 1/2" PVC conduit stub affixed to panel support leg for wiring to speaker and buttons on panel

Entire leg should be painted and clear coated

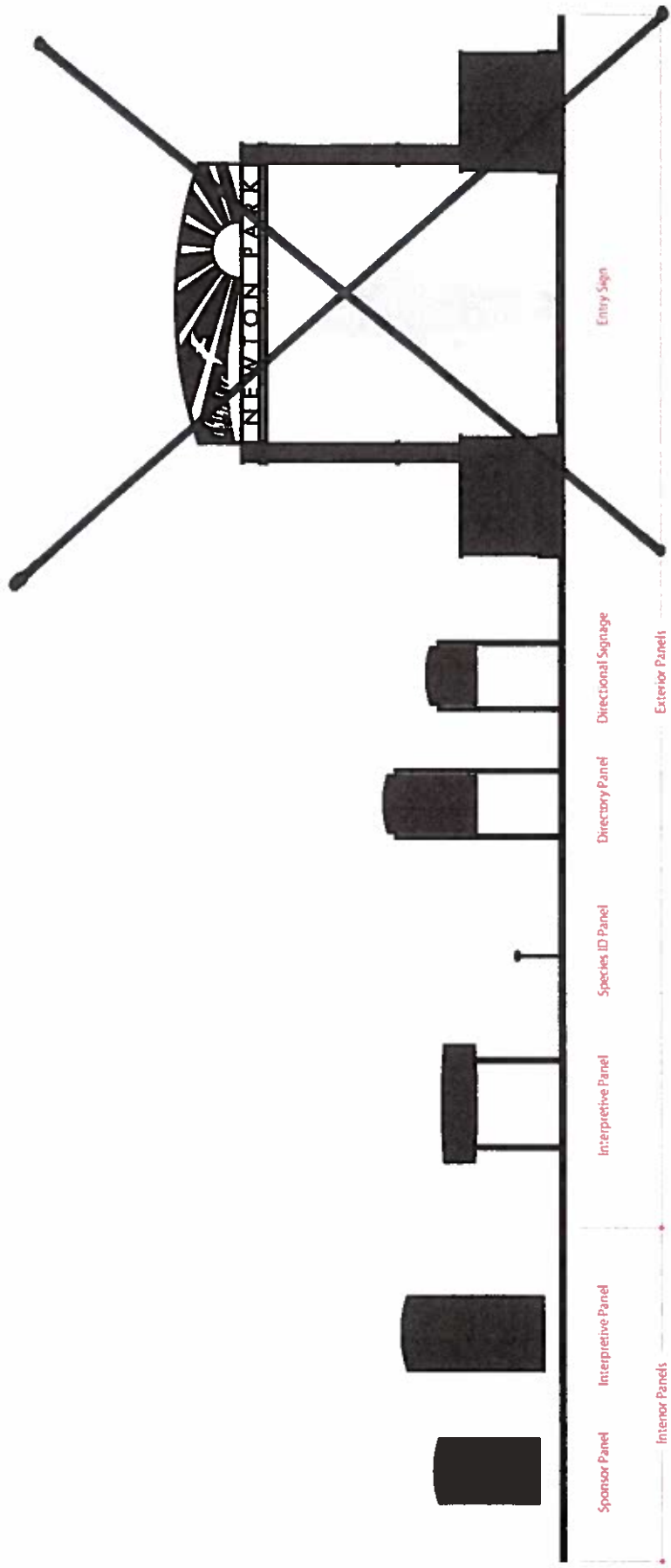



A 3-1/2" diameter, 3/8" thick round metal disk with raised letters. Edges are eased. The background is etched to a depth of 3/32" and infilled with a matte black or deep sage green epoxy paint.

Exterior Species ID Panels

FRONT ELEVATION
Scale: Full Size

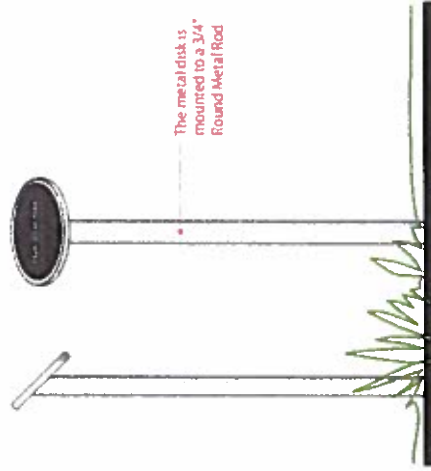

The metal disk is mounted to a 3/4" Round Metal Rod

Exterior Species ID Panels

SIDE VIEW & FRONT ELEVATION
Scale: 3" = 1'-0"

Historical ship silhouette

A profile cut, 1/4" thick, one color powder coated metal 'base' panel.

A profile cut, 1/8" thick, brushed aluminum metal 'face' panel mounts to base panel. Face panel has a protective weatherproof clearcoat.

A 1-1/2" wide x 3" deep metal channel.

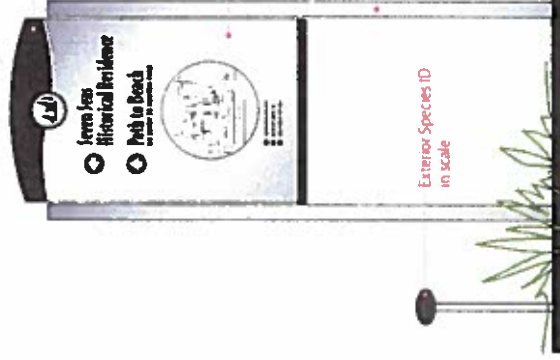

Directory Panel

FRONT ELEVATION
Scale: 1" = 1'-0"

Directional Signage

FRONT ELEVATION
Scale: 1" = 1'-0"

TOWN OF FORT MYERS BEACH SPECIAL CERTIFICATE OF APPROPRIATENESS APPLICATION

Town of Fort Myers Beach 2523 Estero Boulevard Fort Myers Beach, FL 33931

Telephone: (239) 765-0202 / FAX: (239) 765-0909

Name of Project: Newton Park Signage TDC
 Location: 4650 Estero Blvd
 Strap No.: 29-46-24-W3-0080H-0010
 Name of Applicant or Agent: Town of Fort Myers Beach
 Address: 2523 Estero Blvd
 City / State: Fort Myers Beach Zip Code 33931
 Contact Name: MAUREEN Rischitelli Contact # 239-765-0202
 Contact Email: Maureen e Fort Myers Beach FL, GOV
 Name of Historic District, if applicable: _____

Check all that apply: Building Archaeological Site Object Landscape Feature

Project Description: (describe all work proposed) Placement of Interpretive Signage on the park grounds

Type of Work: Alteration Demolition New Construction Signage Installation
 Reconstruction Excavation Relocation

Narrative: The signage will provide destination and education to visitors to the historic house site. This project is being funded by Tourist Development Council (TDC) funding at an estimate of \$68,000
 Change in Use: yes no If yes, explain: _____

Does this use require a variance, special permit, or special exception under the Zoning Ordinance?
 Yes No If yes, explain: Town is exempt however is seeking all permits to be in compliance with the town's sign ordinance

Has a development order or exemption been applied for prior to or concurrent with this application?
 Yes no If yes, explain: _____

SUBMITTAL REQUIREMENTS

Full plans and specifications (9 sets of plans, 1 set of specification).
Site plan (9).
Samples of materials if needed to fully describe the proposed appearance, color, feature, materials, or design of the building(s), structure(s), and any outbuilding, wall, courtyard, fence, landscape feature, paving, storage or exterior lighting.
Adequate information to enable the Historic Preservation Board to visualize the effect of the proposed action of adjacent buildings and streetscape within a historic district.
Demolition applications only: Provide plans for the reuse of the property. <u>N/A</u>
Moving applications only: Provide reason for the proposed move, and a description of the new location and settings.
Archaeological sites: Full plans and specifications indicating areas of work that might affect the surface and subsurface of the archaeological site or sites.
Proposed mitigation measures.
Archaeological surveys, if required by the Historic Preservation Board, including disturbance of human burials.

COA NO.: _____ DESIGNATION NO.: _____ DATE FILED: _____
 DATE ISSUED: _____ APPROVED: _____ DENIED: _____
 Contributing _____ Non-Contributing _____ Individual Designation _____ Not Historical _____